

FOR CHARTER

# LUNA



OCEANCO | 90 M (295.27 FT) | 2018

# LUNA

Built by **Oceanco**, with exterior design by Luiz de Basto Design and interiors by Nuvolari & Lenard/Valentina Zannier Interiors, the **90m** yacht **LUNA** is now exclusively offered **for charter**.

**LUNA's** layout deviates from contemporary yacht designs. Her nearly **3,000 gross tons** of volume have been allocated to each feature, providing **ample space**.

Her impressive features include **a complete owner's deck**, with a **private salon and jacuzzi**, a **wellness area**, and an **impressive beach club**. **LUNA** can accommodate up to 12 guests in **perfect harmony**.



# KEY FEATURES

OWNER'S  
DECK

BEACH  
CLUB

SEVEN  
CABINS

ELEVATOR



# KEY FEATURES

GYMNASIUM

WELLNESS  
AREA

POOL

WATER  
TOYS

The entire vessel exudes a **seamless elegance**. Glistening white balconies and walkways, along with the roofline, sheer line, transom, and bridge, create an illusion of perpetual motion, especially accentuated by the sharply angular bow.

White streaks appear suspended in time against the backdrop of the deep black hull and reflective mirror-glass superstructure, adding an extra layer of **captivating allure** to the scene.



**LUNA** LOOKS LIKE  
NO OTHER YACHT.







# HELI DECK

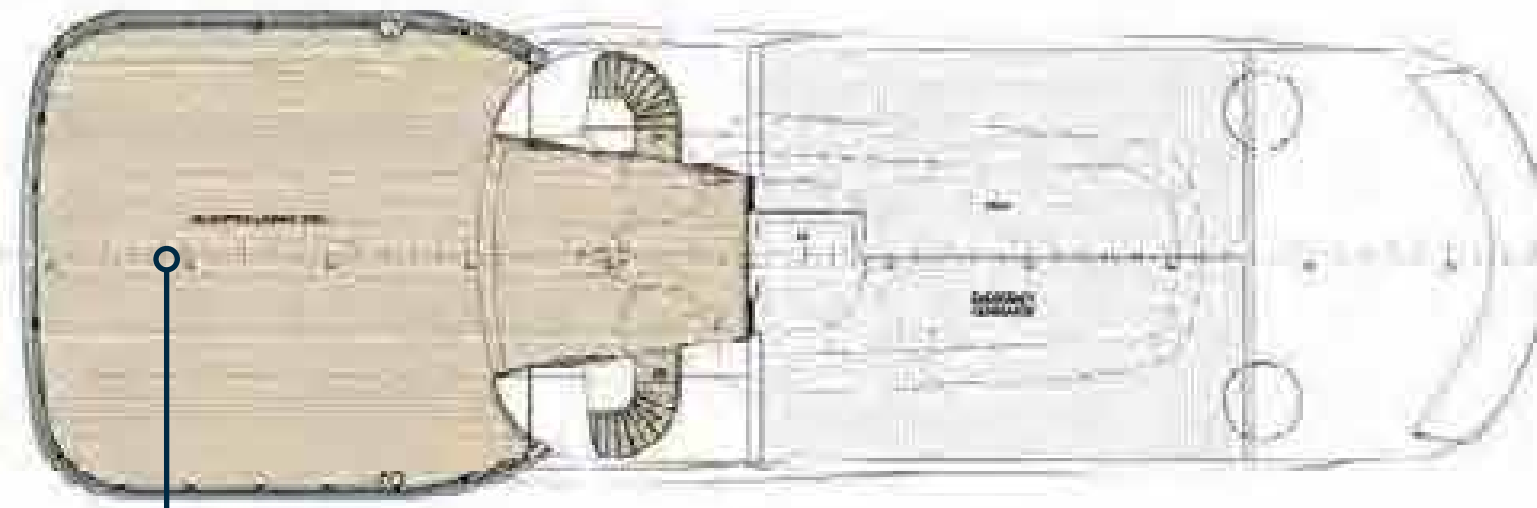

Outdoor Lounge

# HELI DECK

The heli deck is also a versatile outdoor lounge, perfect for **relaxation** and **entertainment**. With stunning views, it can easily transform for gatherings, sports, or even an outdoor cinema experience, making it an ideal space for **leisure under the open sky**.



# OWNER'S DECK

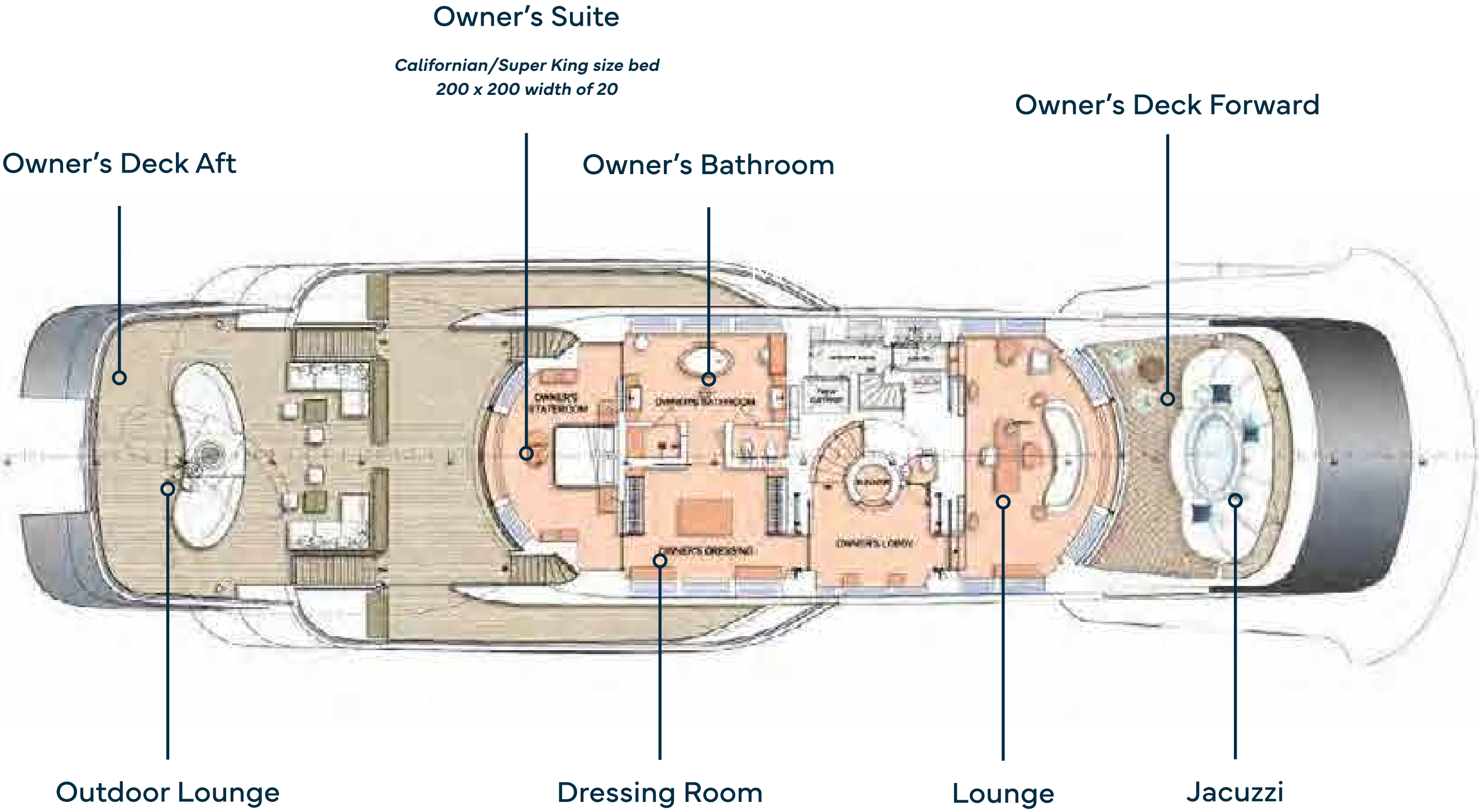

# JACUZZI

Forward is a jacuzzi with a shower – a space that cannot be overlooked.



**OWNER'S DECK FORWARD**

**JACUZZI**



**OWNER'S DECK FORWARD**



**OWNER'S DECK FORWARD**





**OWNER'S DECK**

**LOUNGE**

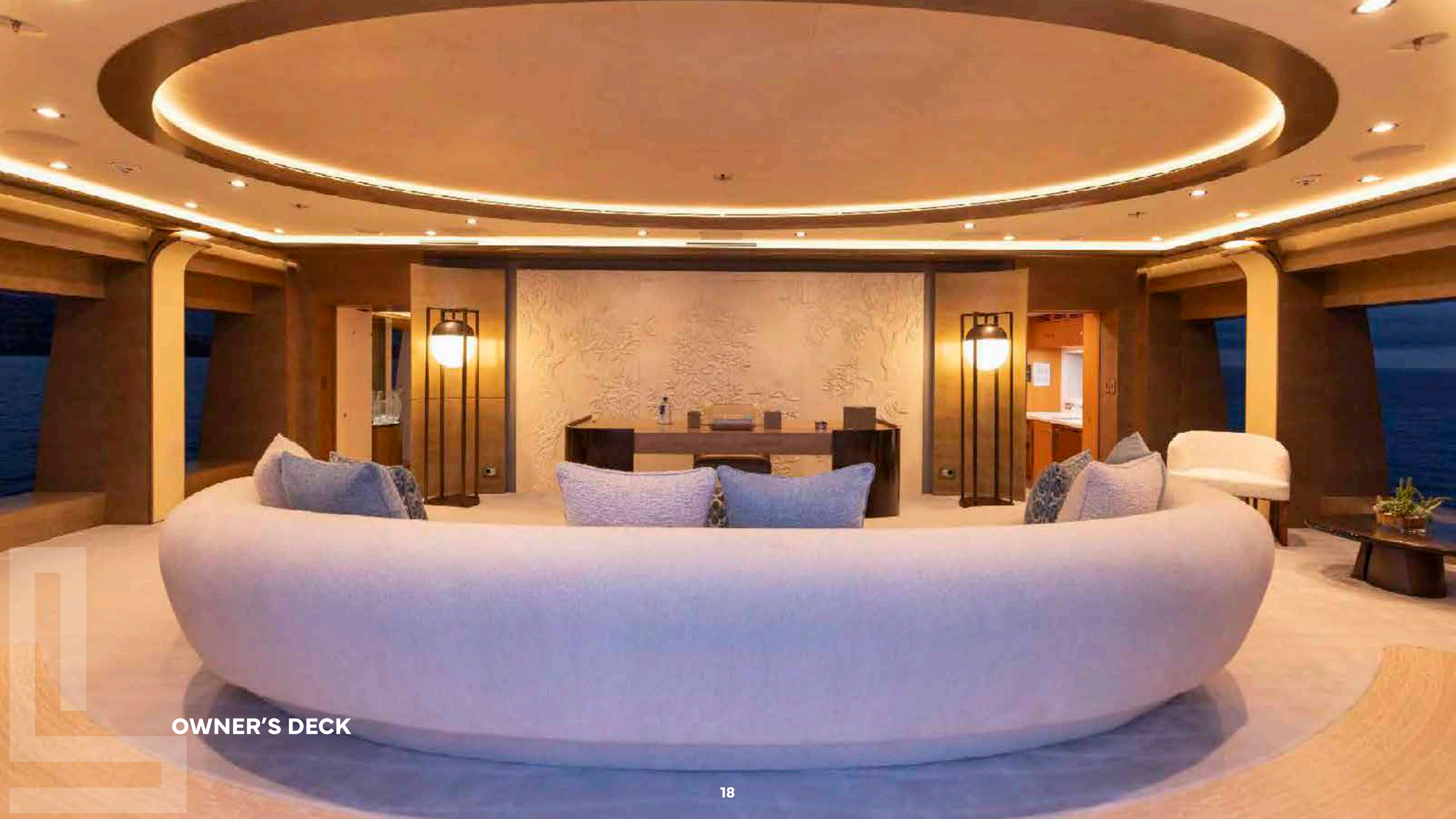

**OWNER'S DECK**

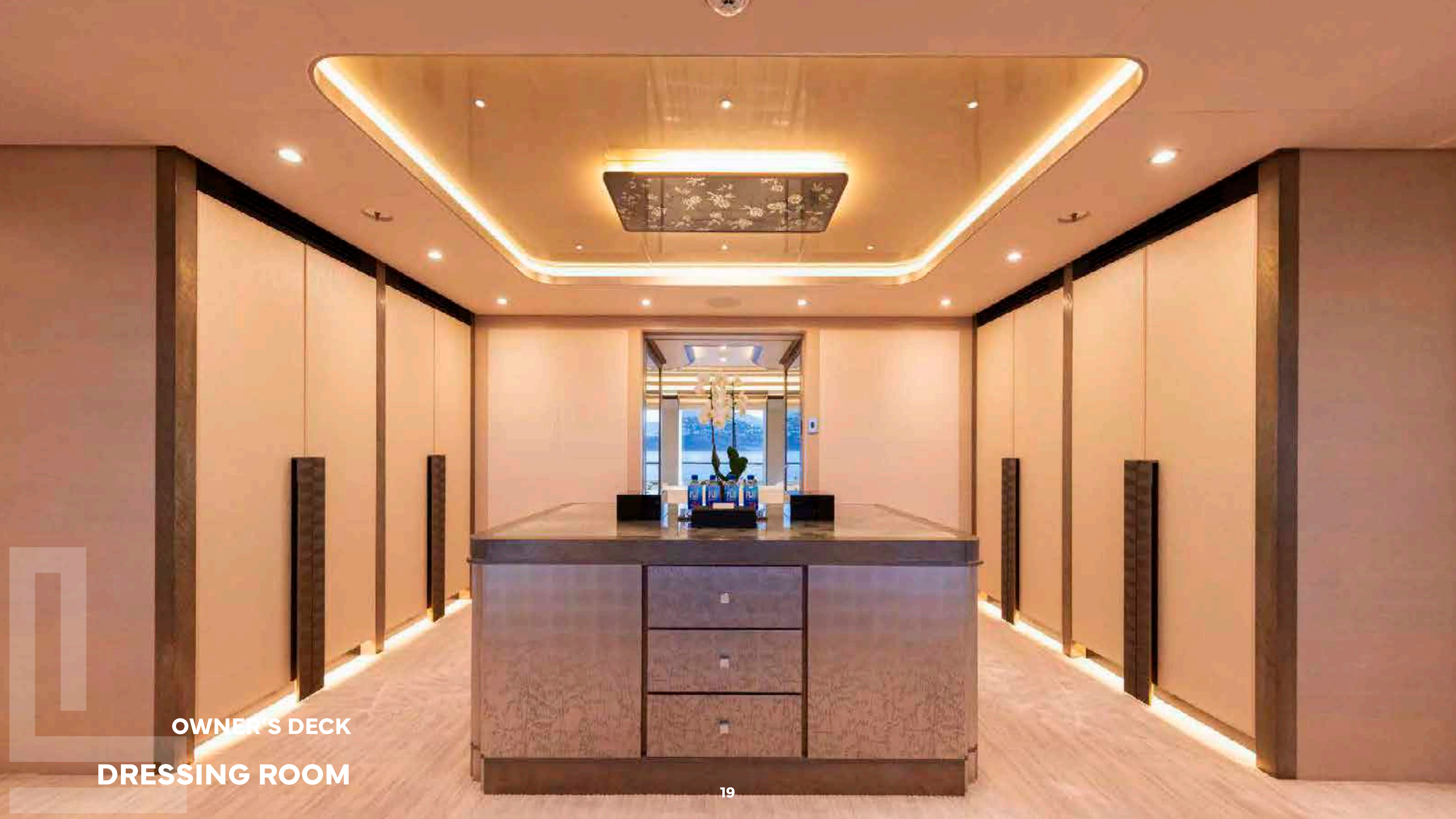

OWNER'S DECK

DRESSING ROOM

# OWNER'S BATHROOM

The Owner's deck features a spa tub within the luxurious grand en suite, offering **ocean views** while you indulge in a bath.

Additionally, there is a separate terrace at the front, complete with a jacuzzi, providing **complete privacy**.



OWNER'S DECK

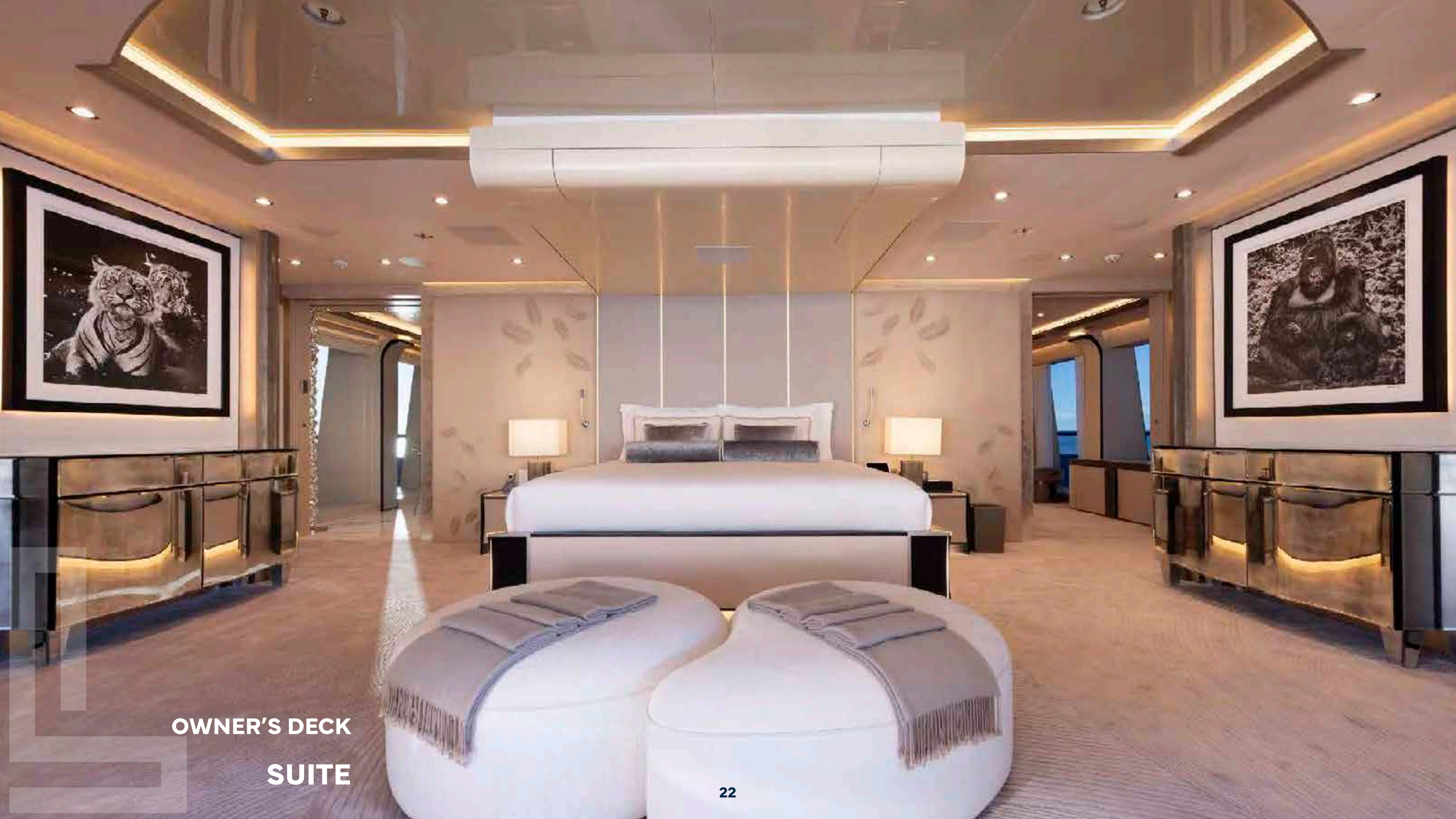

**OWNER'S DECK  
SUITE**



## OWNER'S DECK

The Owner's Deck offers an **exclusive retreat**, spanning 135 square meters with private access to a stunning teak-top deck. This luxurious space includes an outdoor lounge, a spacious owner's suite, a dressing room, and a lavish bathroom. Complete with a relaxing jacuzzi, it's **designed for ultimate comfort and privacy**, creating an **unparalleled oasis for the owner**.



**OWNER'S DECK AFT**





**OWNER'S DECK AFT**



**OWNER'S DECK AFT**



OWNER'S DECK AFT

# UPPER DECK

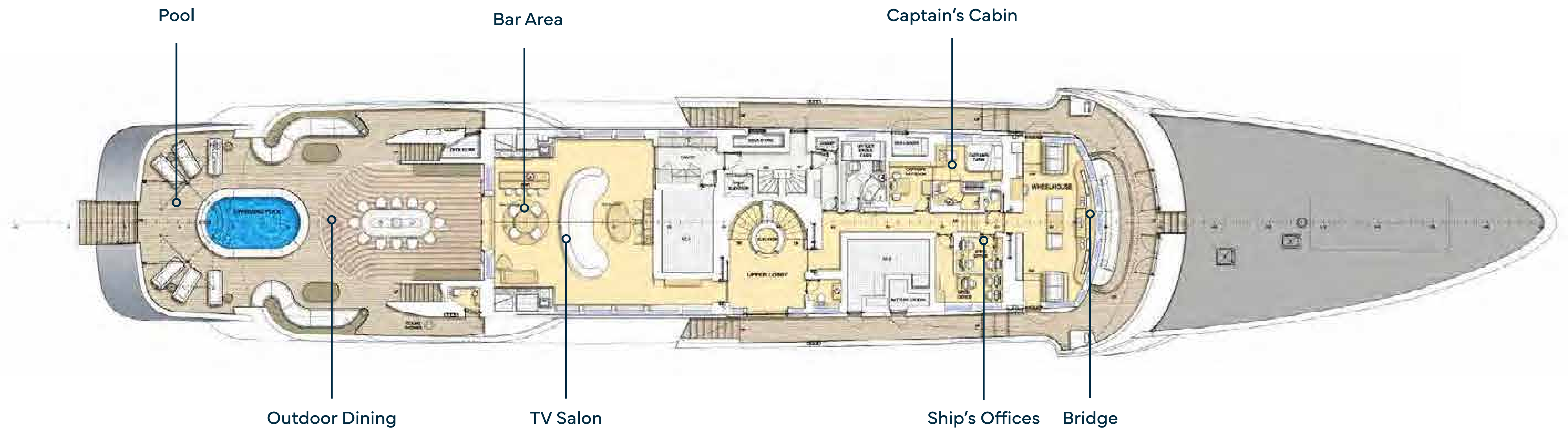

# POOL

Immerse yourself in the inviting **6-metre pool**, where you can swim effortlessly against the gentle countercurrent.

Twin oversized umbrellas gracefully pivot to your desired angle, providing the perfect shade for your comfort. Unwind on the plush sunbeds or recline on the serpentine side sofas, creating a **haven of relaxation and leisure**.





**UPPER DECK**



UPPER DECK



**UPPER DECK**





UPPER DECK

OUTDOOR DINING



**UPPER DECK**

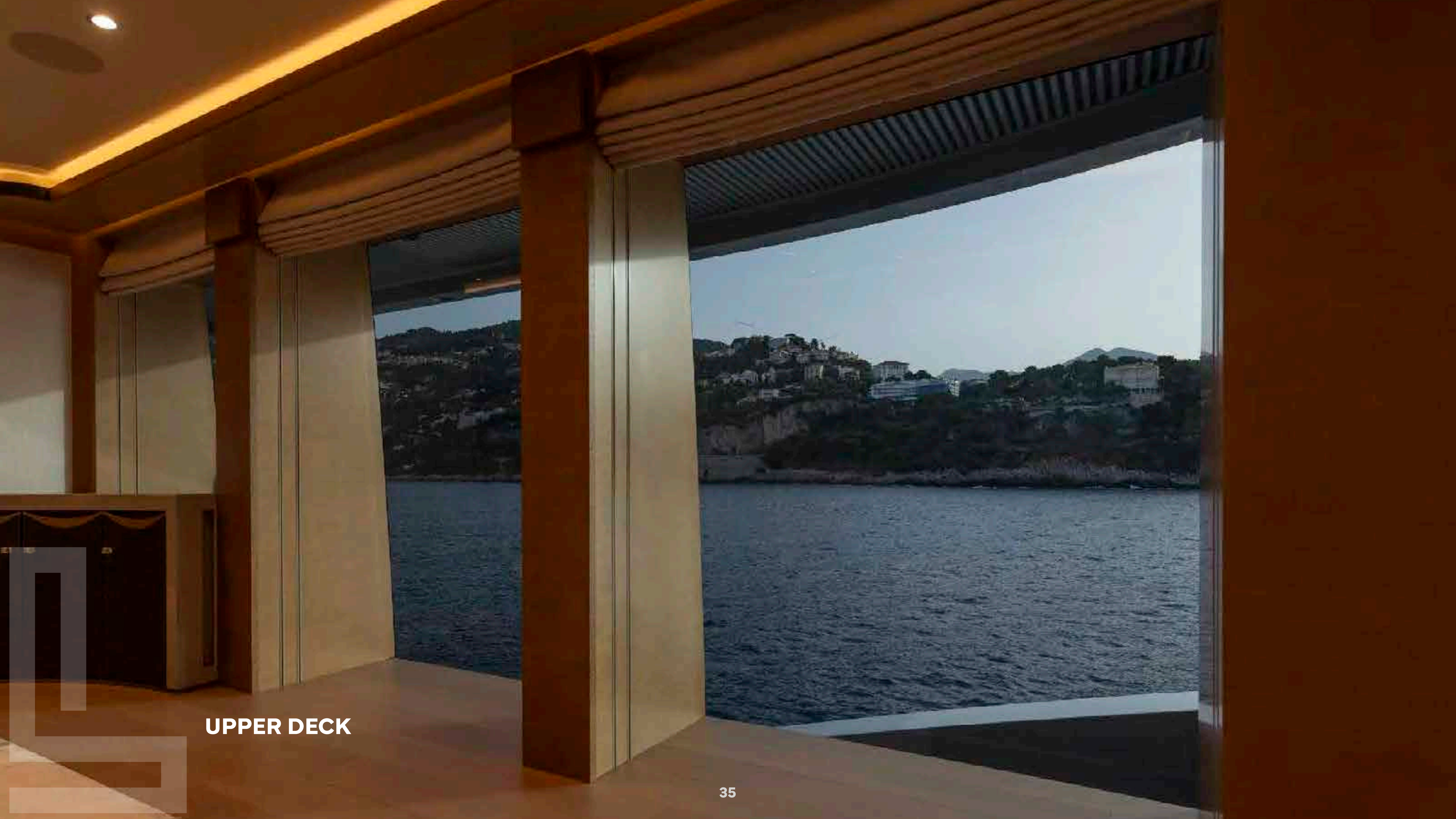

**UPPER DECK**



**UPPER DECK**  
**BAR AREA**



**UPPER DECK**





UPPER DECK  
TV SALON

# MAIN DECK

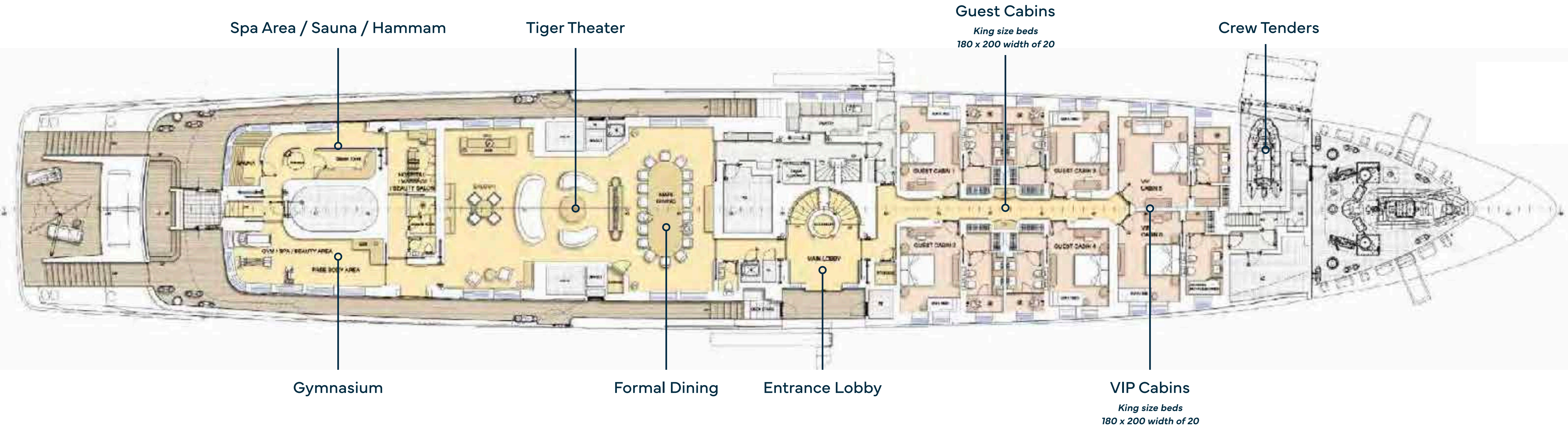

*\*Please note there are 6 sofa beds (1 in each Guest Cabin) that can be set up as a small single bed for children under 10 years old.  
Bed size: 70 x 190 cm.*

# TIGER THEATER

The main deck tiger theater offers a **large lounge** with bar, games area and TV screen.

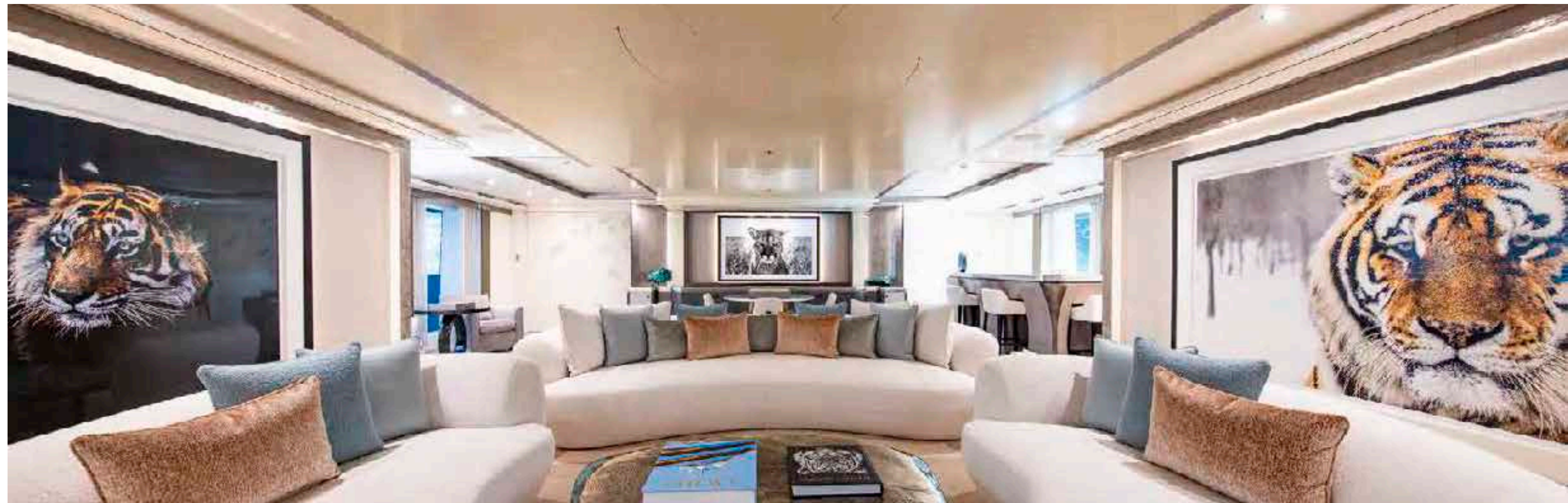





MAIN DECK

TIGER THEATER



MAIN DECK



MAIN DECK



**MAIN DECK**



**MAIN DECK**

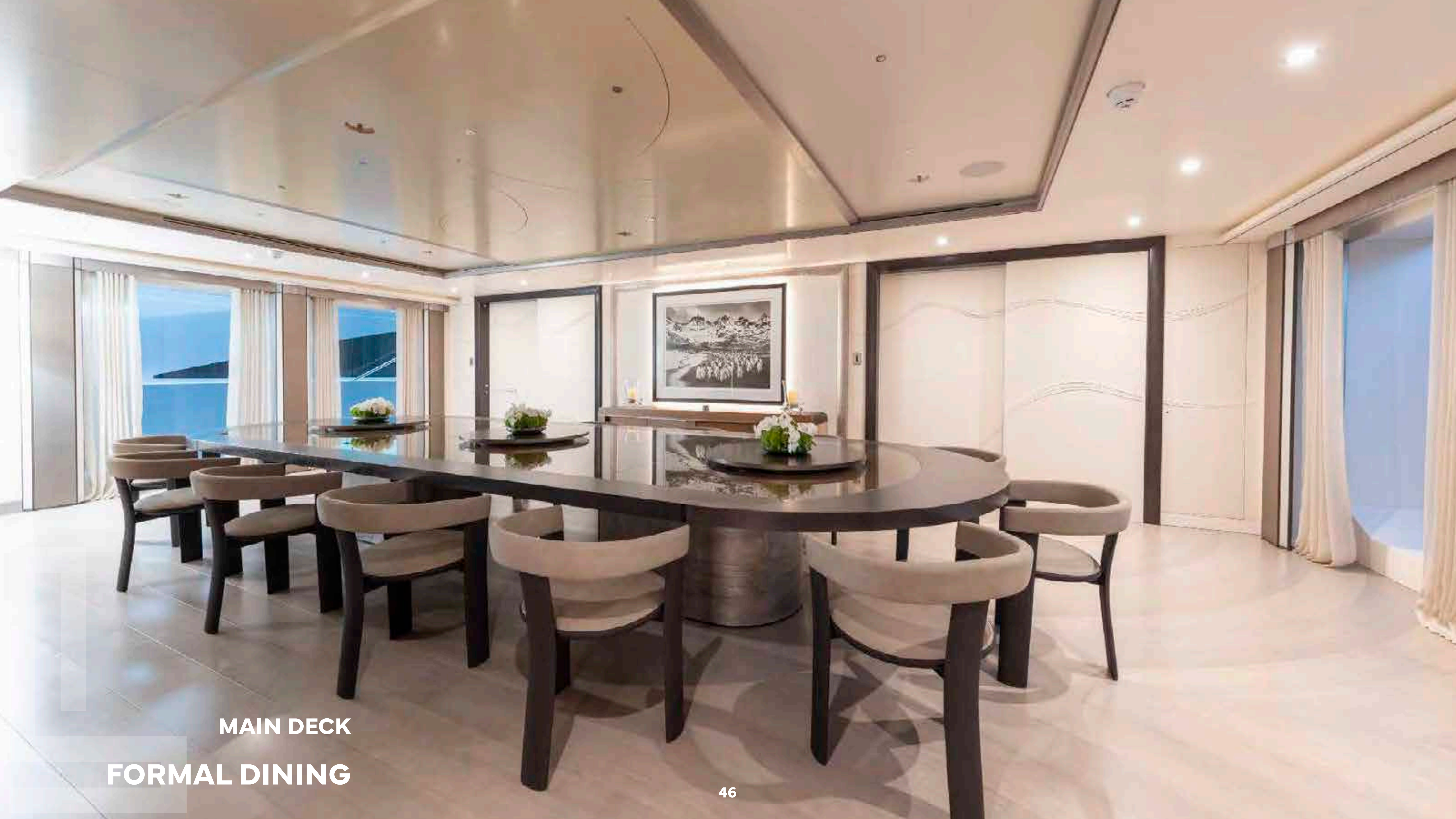

**MAIN DECK**

**FORMAL DINING**



MAIN DECK



**MAIN DECK**





MAIN DECK





**MAIN DECK**

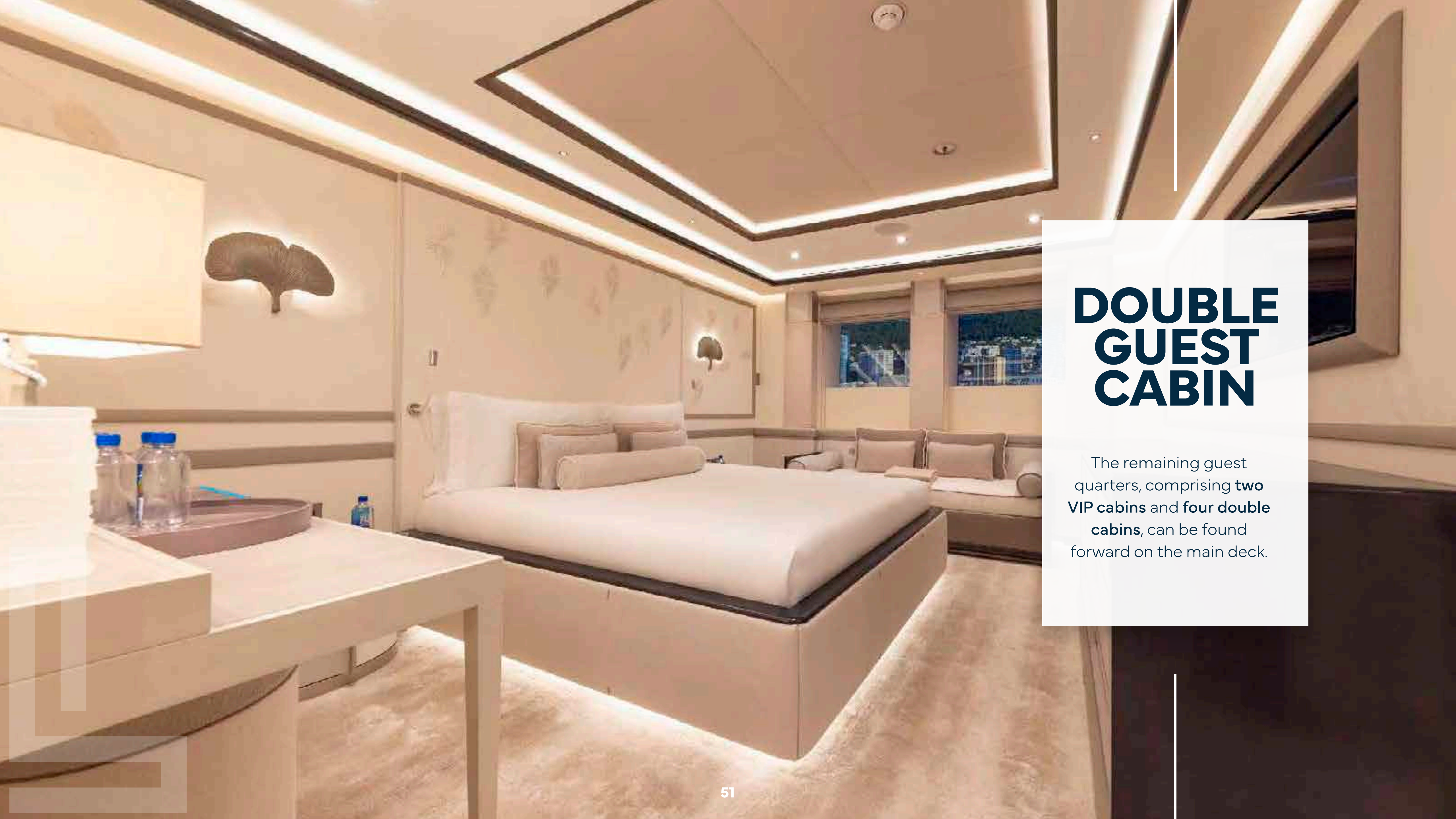

## DOUBLE GUEST CABIN

The remaining guest quarters, comprising **two VIP cabins** and **four double cabins**, can be found forward on the main deck.



MAIN DECK  
BATHROOM



**MAIN DECK**

**DOUBLE GUEST CABIN**



**MAIN DECK  
BATHROOM**





MAIN DECK  
VIP CABIN



MAIN DECK

VIP CABIN



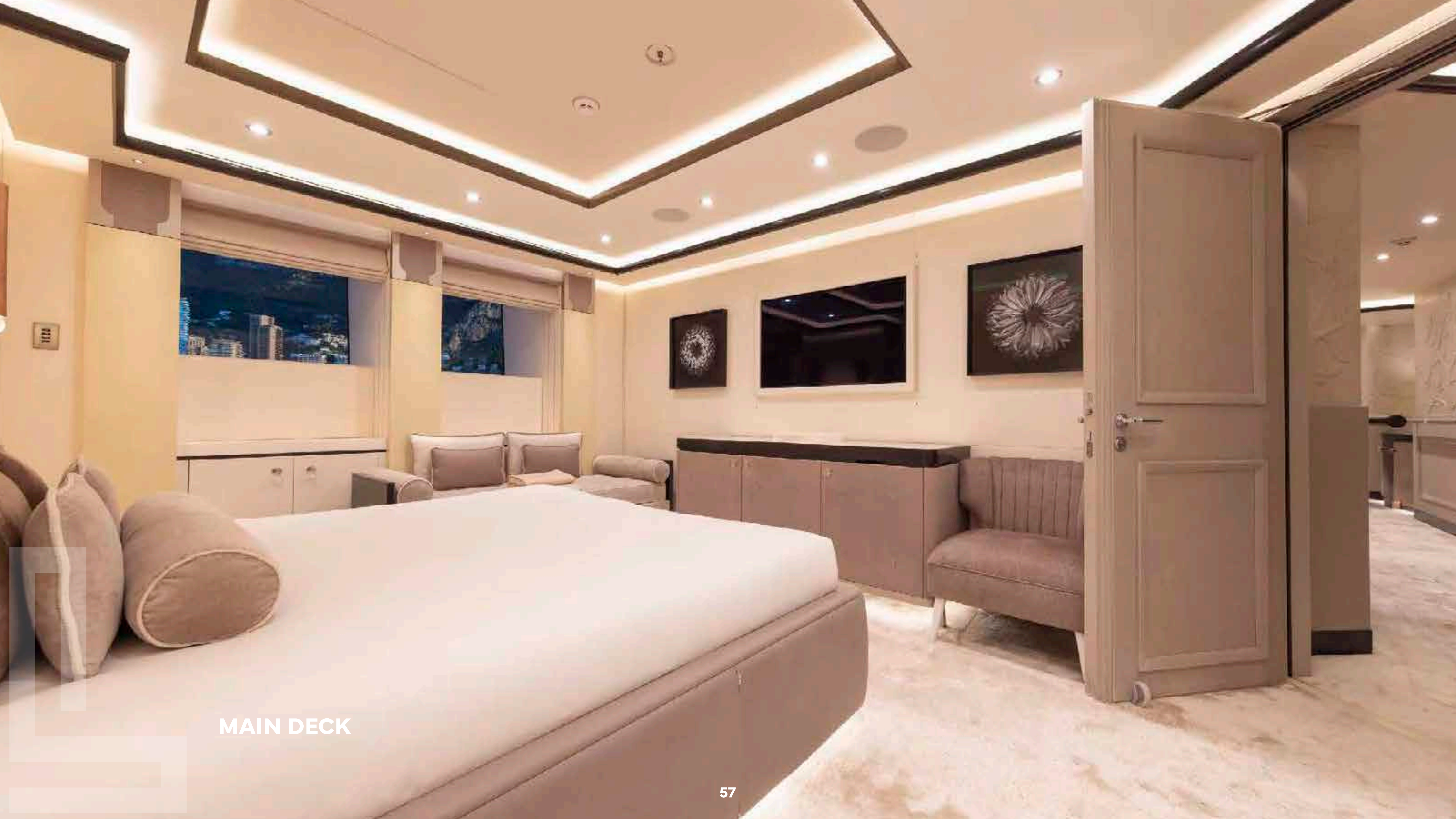

MAIN DECK

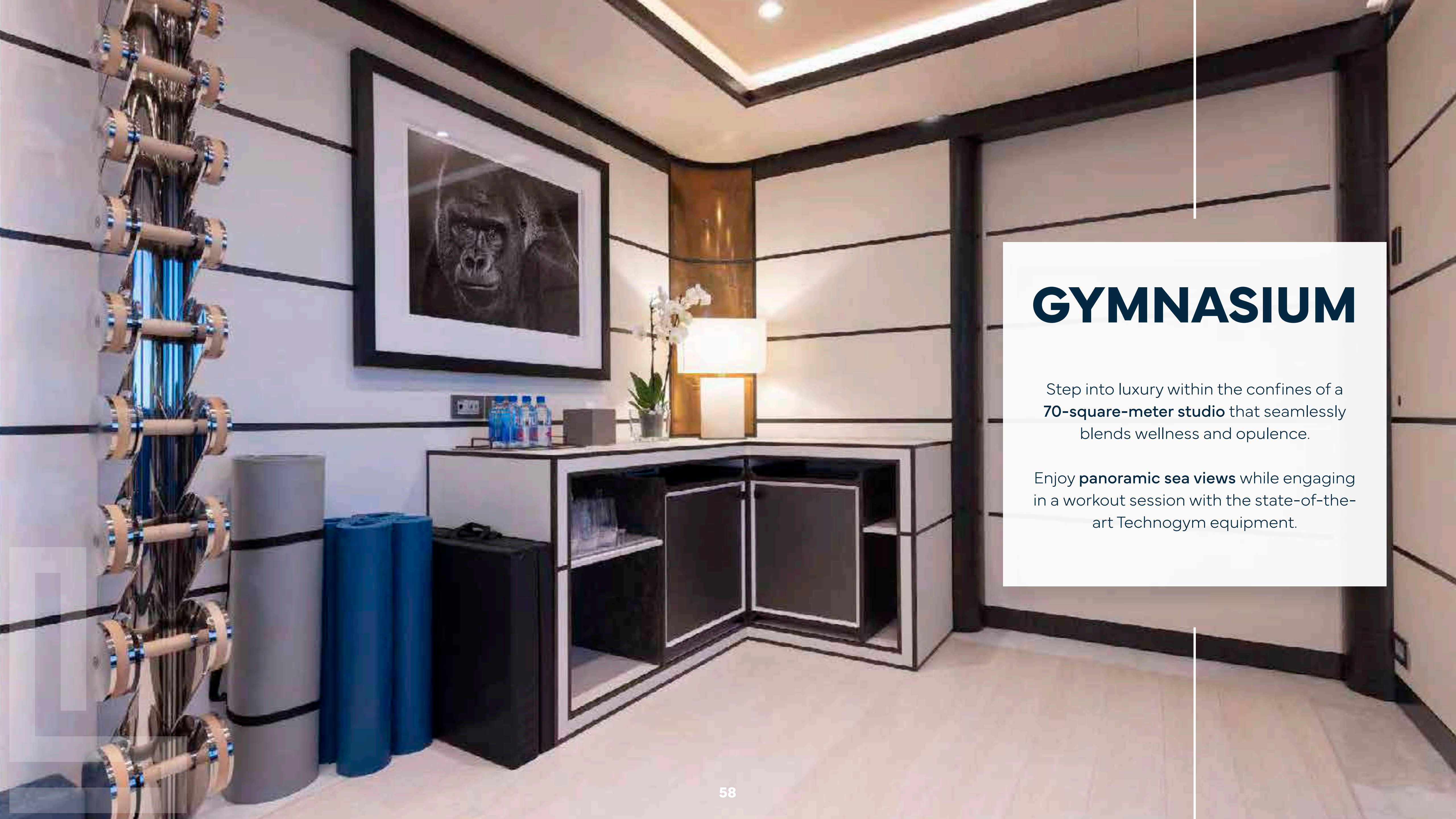

# GYMNASIUM

Step into luxury within the confines of a **70-square-meter studio** that seamlessly blends wellness and opulence.

Enjoy **panoramic sea views** while engaging in a workout session with the state-of-the-art Technogym equipment.



MAIN DECK  
GYMNASIUM

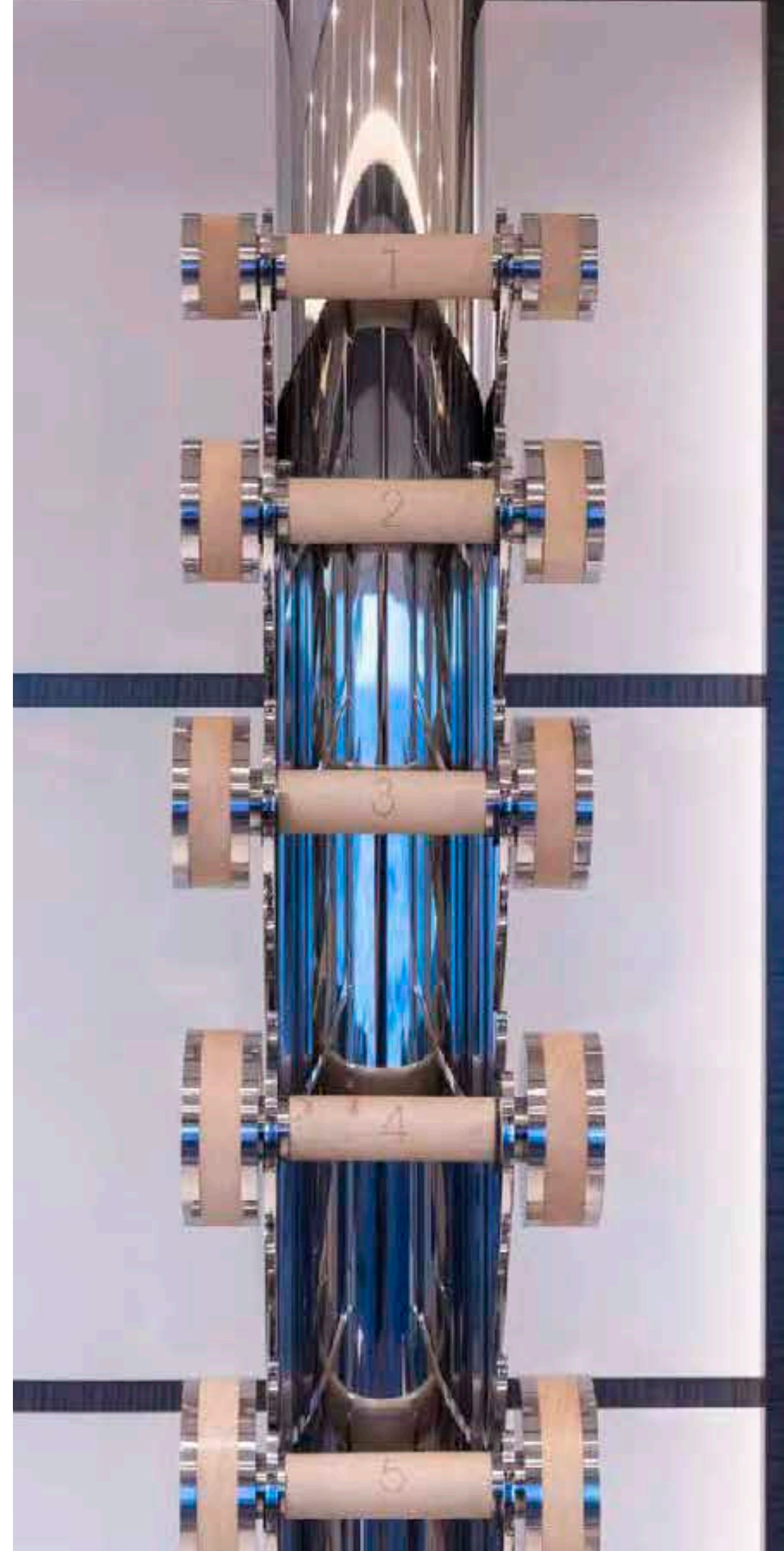

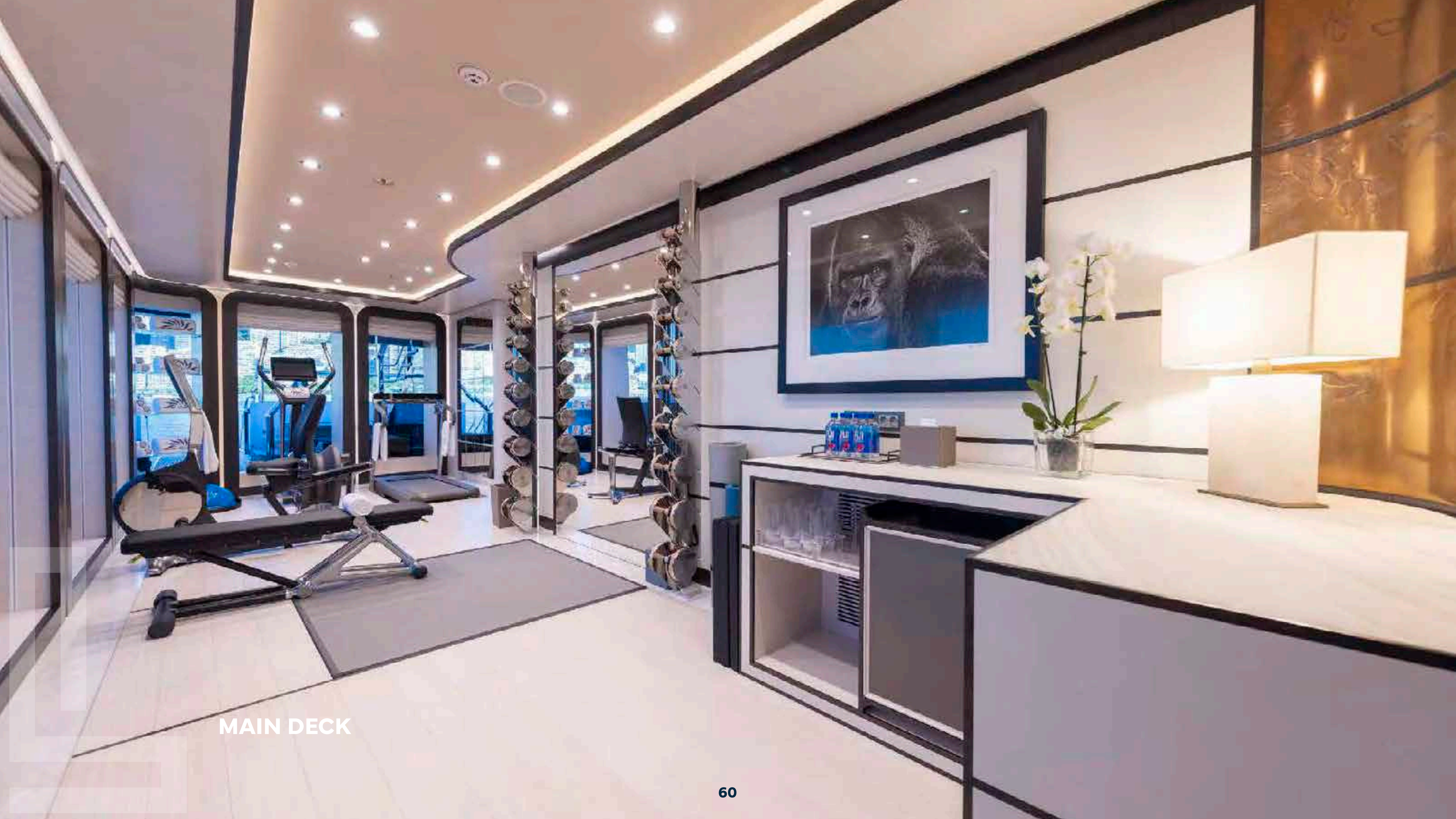

MAIN DECK



MAIN DECK

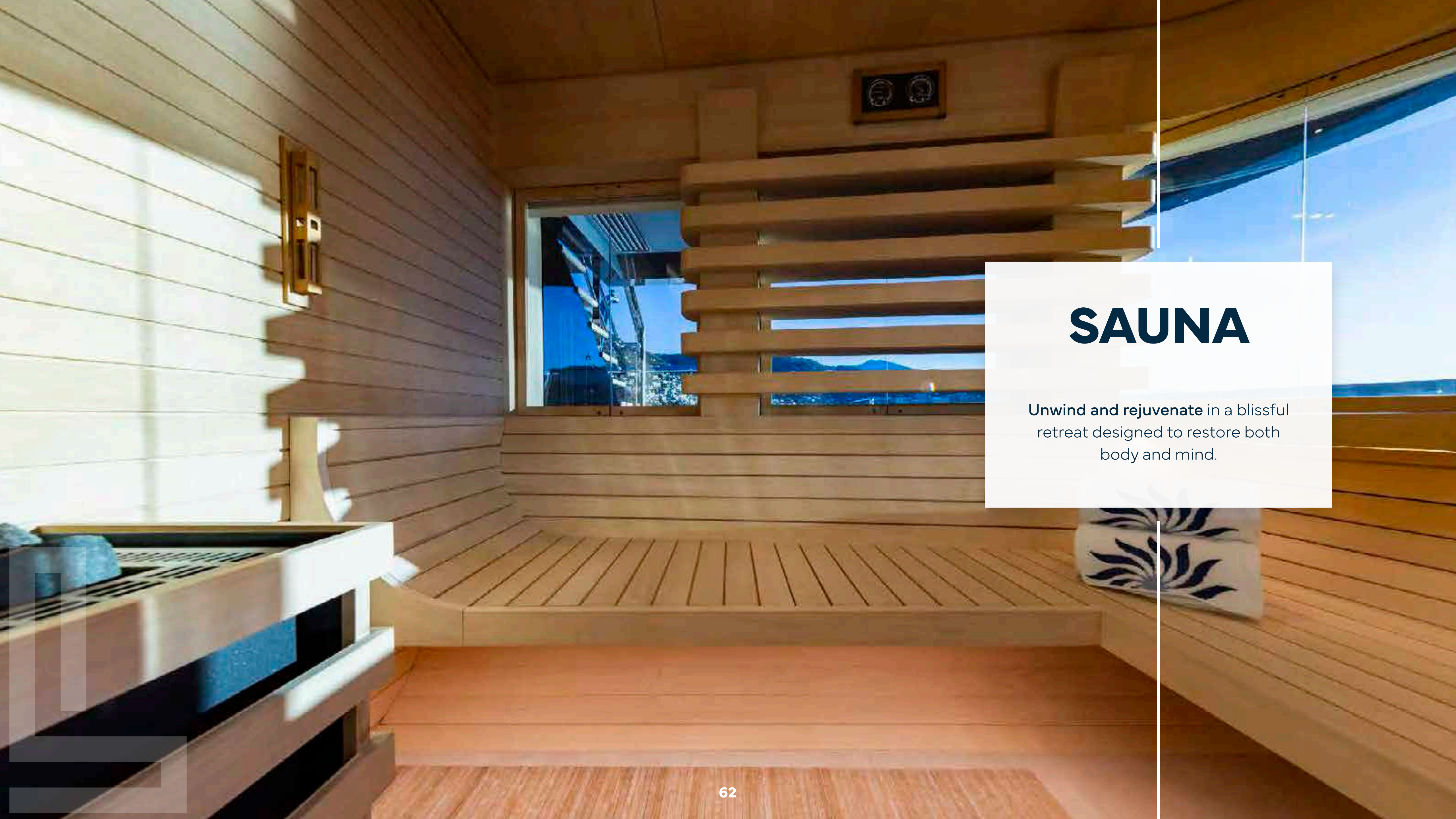

# SAUNA

Unwind and rejuvenate in a blissful retreat designed to restore both body and mind.



MAIN DECK

SAUNA

# HAMMAM

Immerse yourself in a luxurious retreat where a hammam and a walk-in rain shower await, creating a **sanctuary adorned with opulence.**





**MAIN DECK  
HAMMAM**

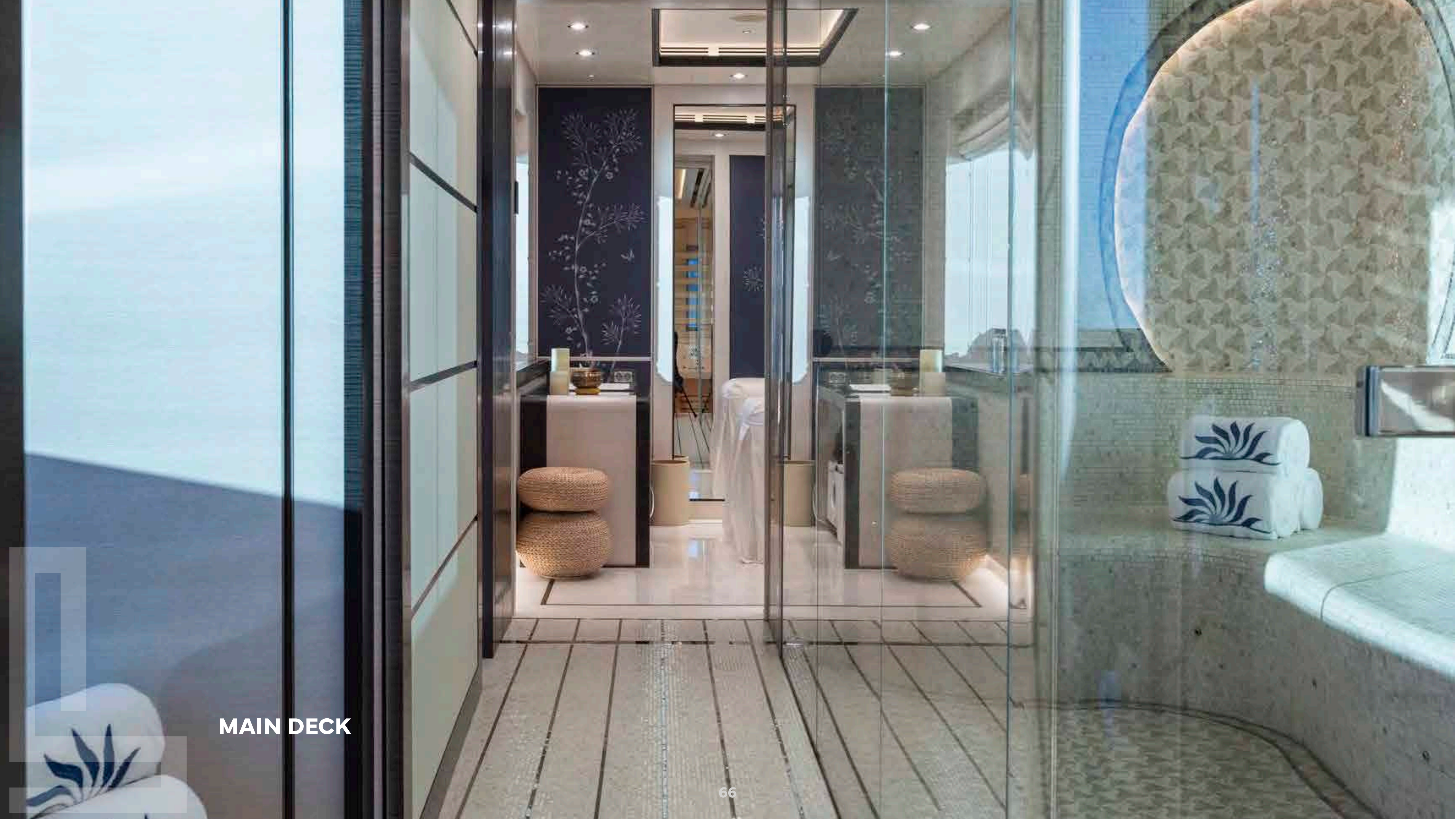

MAIN DECK



# MASSAGE BEAUTY SALON

The ambiance is elevated by Prussian blue silk wallpaper adorned with meticulously hand-painted and appliquéd Japanese flowers, creating an **atmosphere of tranquility and sophistication** in the serene beauty salon.



**MAIN DECK**

**MASSAGE BEAUTY SALON**



MAIN DECK

# LOWER DECK

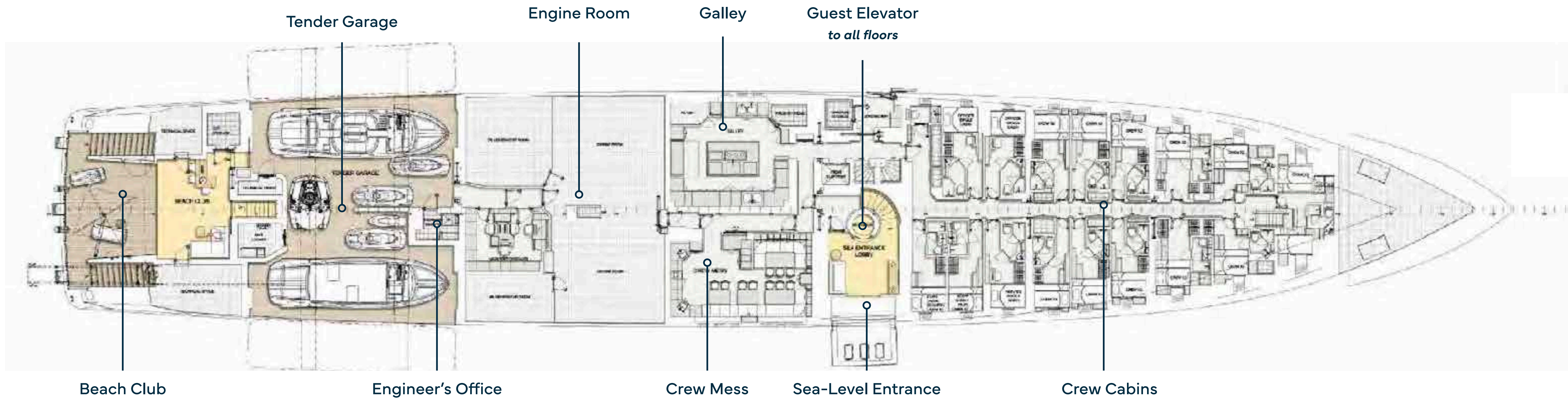



**LOWER DECK**  
**BEACH CLUB**

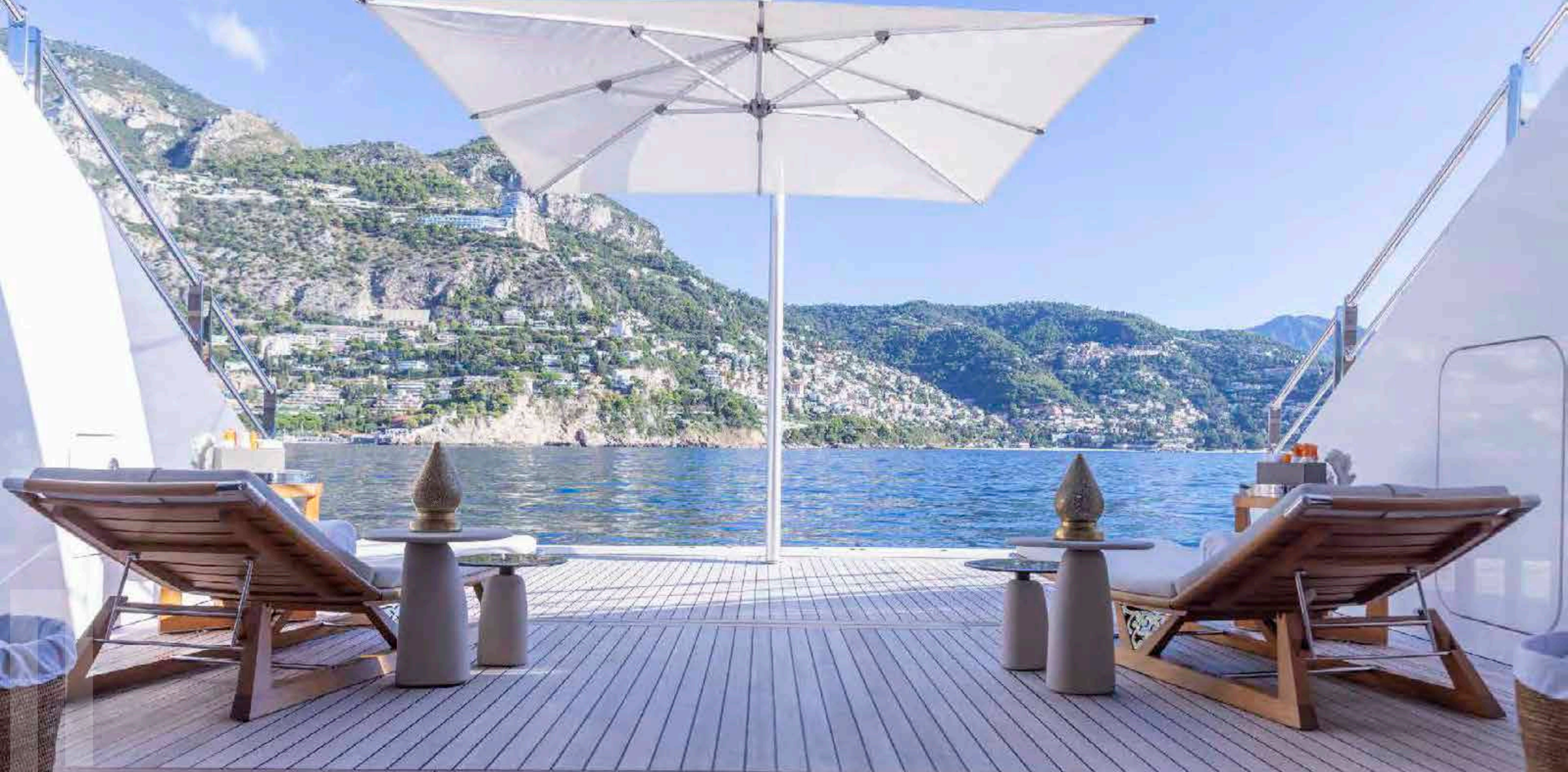

**LOWER DECK**





LOWER DECK

# SEA-LEVEL ENTRANCE

Enjoy a leisurely drink **right at the water's edge** or take a thrilling dive straight into the sea.





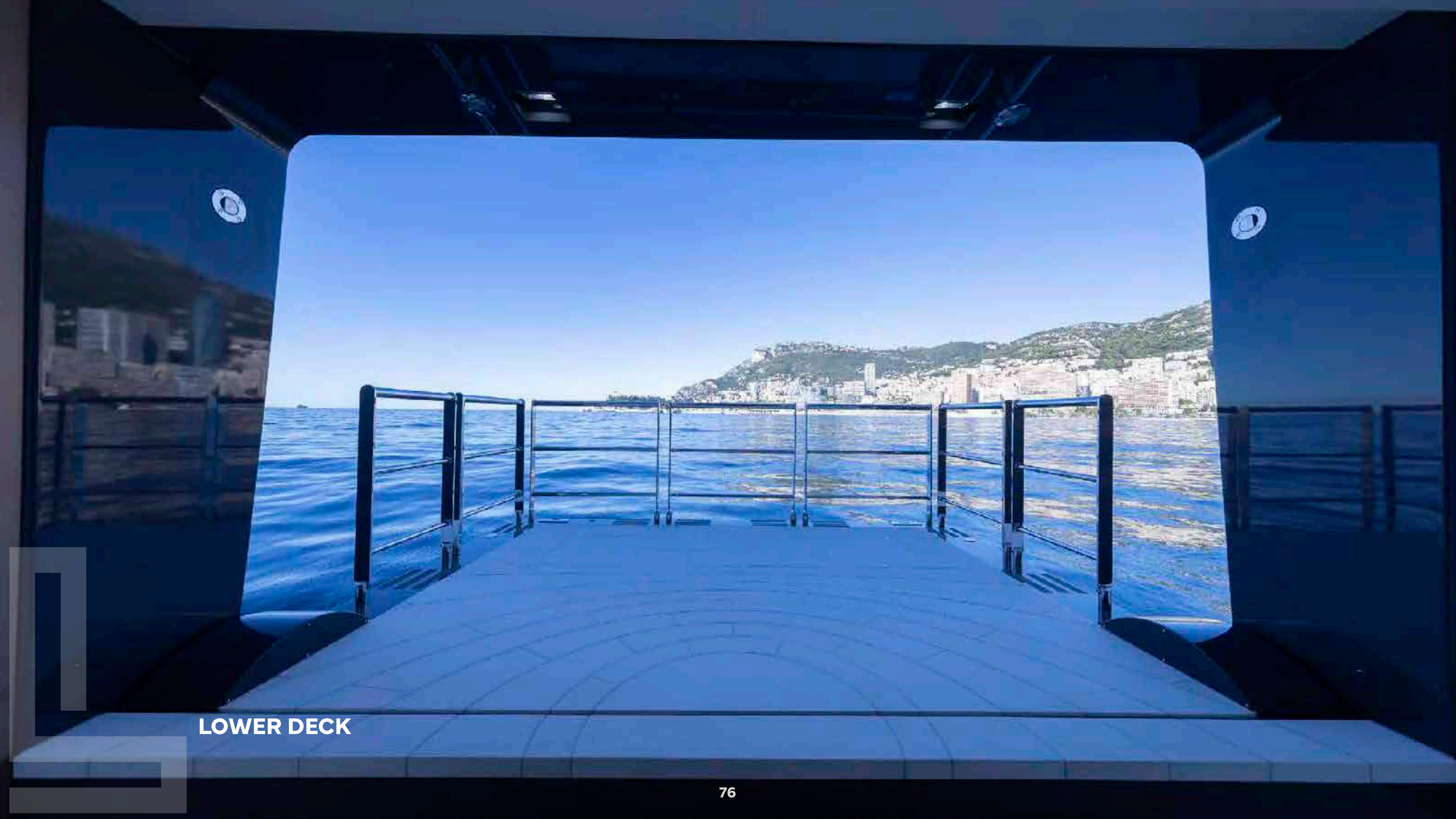

**LOWER DECK**

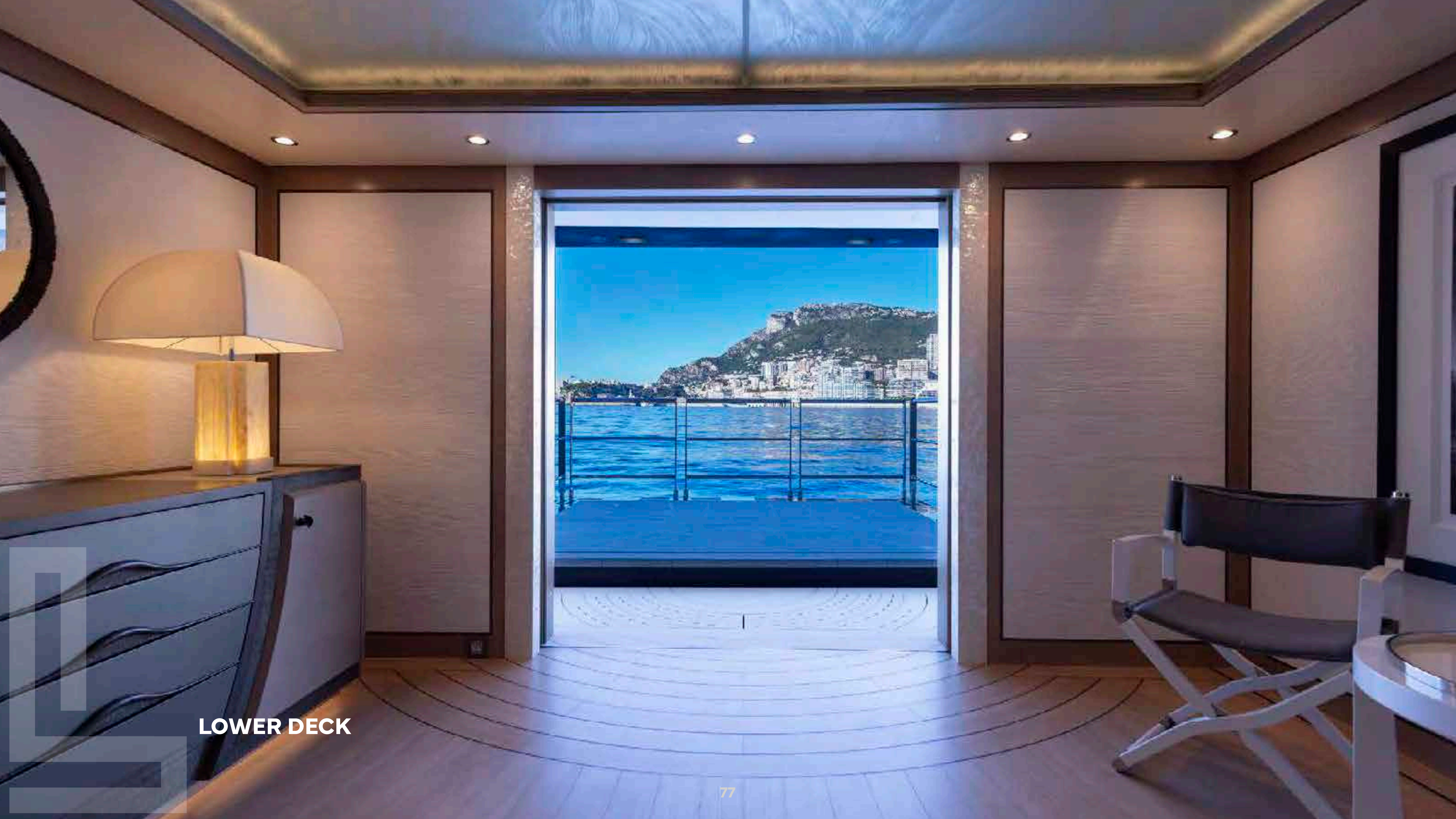

**LOWER DECK**



**LOWER DECK**

# TENDER GARAGE

A dwelling for the two exceptional 10.5-meter Hodgdon tenders



A photograph of two luxury tenders on the water. The tenders are dark-colored with white hulls and are moving across the water, leaving a white wake. Each tender has a red flag on the back. The background shows a calm blue sea and a distant shoreline with buildings under a clear sky.

# TWIN-WIN TENDERS

The two exquisite 10.5-meter Hodgdon tenders epitomize unparalleled excellence.

Both the limousine and open tender showcase a **perfect blend** of **speed, stability,** and **exquisite craftsmanship.**

These tenders stand as a seamless extension of the yacht, embodying the highest standards of quality and luxurious comfort.





# **SPECIFICATION**

## CHARACTERISTICS

<b>NAME:</b>	LUNA
<b>BUILDER:</b>	OCEANCO
<b>YEAR BUILT:</b>	2018
<b>TYPE:</b>	DISPLACEMENT MOTOR YACHT
<b>HULL NO.:</b>	Y717
<b>IMO:</b>	1013066
<b>CLASSIFICATION:</b>	LLOYD'S REGISTER
<b>FLAG:</b>	CAYMAN ISLANDS
<b>NAVAL ARCHITECT:</b>	AZURE NAVAL ARCHITECTS B.V.
<b>EXTERIOR DESIGNER:</b>	LUIZ DE BASTO DESIGN
<b>INTERIOR DESIGNER:</b>	NUVOLARI & LENARD VALENTINA ZANNIER INTERIORS (REFIT 2024)
<b>CONSTRUCTION:</b>	STEEL HULL ALUMINIUM SUPERSTRUCTURE TEAK DECKS 2,355
<b>DISPLACEMENT:</b>	1 X FWD DECK - MAX LOAD 3.8T
<b>HELI DECKS:</b>	1 X SUN DECK - MAX LOAD 3.0T

## DIMENSIONS

<b>LENGTH OVERALL:</b>	90.00 M (295'3")
<b>LENGTH WATERLINE:</b>	77.20 M (253'3")
<b>BEAM:</b>	14.20 M (46'7")
<b>MAX DRAFT:</b>	4.05 M (13'3")
<b>GROSS TONNAGE:</b>	2,926
<b>NET TONNAGE:</b>	877





## ACCOMMODATION

---

<b>OWNER:</b>	1 x MASTER CABIN
<b>GUEST:</b>	2 x VIP CABINS 4 x DOUBLE CABINS
<b>CREW:</b>	1 x CAPTAIN CABIN 15 x CREW CABINS
<b>TOTAL:</b>	12 GUESTS IN 7 CABINS
<b>CREW:</b>	30 CREW IN 16 CABINS

## SPEED & RANGE UNDER POWER

---

<b>MAXIMUM SPEED:</b>	20 KNOTS
<b>CRUISING SPEED:</b>	13 KNOTS
<b>FUEL CONSUMPTION:</b>	APPROX. 500 LITRES / HOUR @ 13 KNOTS
<b>RANGE:</b>	5,500NM @ 13 KNOTS

## TENDERS & WATER-SPORTS EQUIPMENT

### TENDERS:

1 x 10.50M HODGDON YACHTS CUSTOM OPEN  
1 x 10.50M HODGDON YACHTS CUSTOM LIMO  
1 x 6.20M COBRA PATRONUS CREW TENDER

### TOYS:

1 x WAVE RUNNER SEADOO GTR STD 230 (2021)  
1 x JETSURF ULTRA SPORT  
1 x FLITEBOARD  
1 x AIRDRONE - DJI INSPIRE 2  
1 x UNDERWATER DRONE - IBUBBLE  
2 x WAVE RUNNER SEADOO GTX LTD 300 (2021)  
2 x JETSKI YAMAHA SUPER JET  
2 x 1 PERSON PRIJON KAYAK  
4 x 2 PERSON BIWOK KAYAK  
4 x SEABOB KAYAGO F5 SR  
5 x GOCYCLE BICYCLE

### DIVING EQUIPMENT:

(RENDEZ-VOUS DIVING ONLY)

BCD: SCUBA PRO  
TANKS: LUXFER - 11LT AND 9LT  
WET SUITS: SCUBA PRO - 3MM AND 5MM  
FINS: MARES  
MASKS: ATOMIC AQUATICS, OCEAN REEF  
BOOTS: SCUBA PRO  
WEIGHTS: SCUBA  
PRO COMPUTER: SUUNTO  
CAMERAS: GO PRO  
ASSORTMENT OF SNORKELLING GEAR: CRESSI,  
OCEAN REEF



## TENDERS & WATER-SPORTS EQUIPMENT

<b>INFLATABLES:</b>	1 x SAIL BOAT - TIWAL INFLATABLE 1 x 10 X 6.6M INFLATABLE POOL - FREESTYLE 1 x ZORB (SPHERE FOR A PERSON TO STEP INTO AND ROLL ON THE WATER) 1 x 1 PERSON SUP - RED PADDLE 1 x 3 PERSON SUP - RED PADDLE
<b>TOWABLES:</b>	1 x WINDSURF - FANATIC 1 x KITESURF - CABIRINHA 1 x WATERSKI - JOBE 1 x KNEEBOARD - JOBE 1 x WAKEBOARD - JOBE TOWABLES JOBE (BANANA, DONUT, BINAR, SONAR)
<b>ACCESSORIES:</b>	1 x 15M SLIDE - FREESTYLE 1 x LIQUID FORCE MAGIC CARPET 6' X 18' LIFE VESTS AND HELMETS - LIQUID FORCE

## GYMNASIUM & WELLNESS

<b>GYMNASIUM:</b>	1 x SKILLRUN TECHNOGYM 1 x BIKE TECHNOGYM 1 x EXCITE SYNCHRO TECHNOGYM WEIGHTS YOGA MATS
<b>WELLNESS:</b>	HAMMAM SAUNA MASSAGE / BEAUTY SALON



## ENTERTAINMENT EQUIPMENT

<b>TV ANTENNA:</b>	2 X SEA TEL 6004
<b>GENERAL:</b>	MEDITERRANEAN: SKY UK, SKY ITALY CARIBBEAN: I DIRECT TV LATIN AMERICA DISH AIRPLAY, APPLE TV, NETFLIX, AMAZON PRIME, DISNEY, PARAMOUNT, SPOTIFY X-BOX OCULUS YACHTEYE THROUGHOUT THE VESSEL ALL DEVICES INCLUDING LIGHT AND TEMPERATURE ARE I-PAD CONTROLLED BACKGAMMON, CHESS, CARDS, MONOPOLY

## SECURITY & SAFETY EQUIPMENT

<b>SAFETY:</b>	EPIRB SAILOR SE406-11 2 X SART SAILOR 11 9GHZ
<b>SECURITY:</b>	KABA CENTRAL ANTI-INTRUSION SYSTEM 2 X ANTI-PIRACY WATER CANNONS
<b>FIRE FIGHTING:</b>	MONITORING & ALARM SYSTEM CONSILLIUM HI FOG SYSTEM MARIOFF





---

## COMMUNICATION EQUIPMENT

<b>SATCOM:</b>	SAILOR FBB500, FBB150
<b>VHF:</b>	SAILOR 6215, 6222, 2 X 6248
<b>SSB:</b>	SAILOR 6301
<b>INMARSAT C:</b>	2 X SAILOR 6110
<b>IRIDIUM:</b>	2 X SC4000
<b>TELEPHONE EXCHANGE:</b>	AVAYA
<b>INTERCOM:</b>	PA
<b>VSAT:</b>	2 X SEA TEL 5012
<b>INTERNET:</b>	2 X STARLINK MARITIME
<b>GSM 4G/5G:</b>	PEPWAVE

---

## INTERNET PACKAGE

<b>STARLINK MARITIME</b>	50-100 MBPS
<b>VSAT</b>	MIR 8 MBPS CIR 2 MBPS

STARLINK WILL NOT BE PROVIDED IN AREAS WHERE THERE IS NO STARLINK COVERAGE.

COMMUNICATION PACKAGE IS INCLUDED IN THE CHARTER FEE AND WILL NOT BE CHARGED ON THE APA.

### **ON REQUEST:**

THE COST TO UPGRADE TO A HIGHER VSAT SPEED IS ON THE CLIENT'S ACCOUNT.



# CHARTER RATES



# 2024 CHARTER RATES

**HIGH SEASON**  
JULY AND AUGUST

**€1,400,000**

PER WEEK

*PLUS VAT, PLUS COSTS (APA 30%)*

**LOW SEASON**  
ALL OTHER MONTHS

**€1,200,000**

PER WEEK

*PLUS VAT, PLUS COSTS (APA 30%)*

**EVENTS**

**€1,400,000**

PER WEEK

*PLUS VAT, PLUS COSTS (APA 30%)*

*A Security Deposit of €100,000 applicable to all charters*



# LUNA